

Osteopathic Solutions

UK & Ireland Ltd

4 DAY MOVING & HANDLING OF PEOPLE INSTRUCTOR & RISK ASSESSOR COURSE

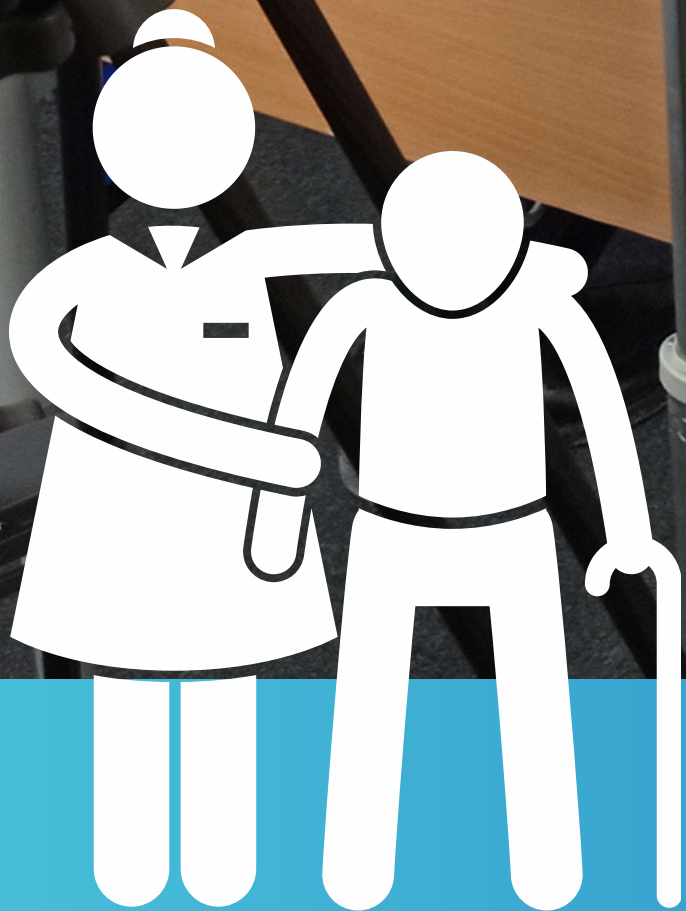

FREE

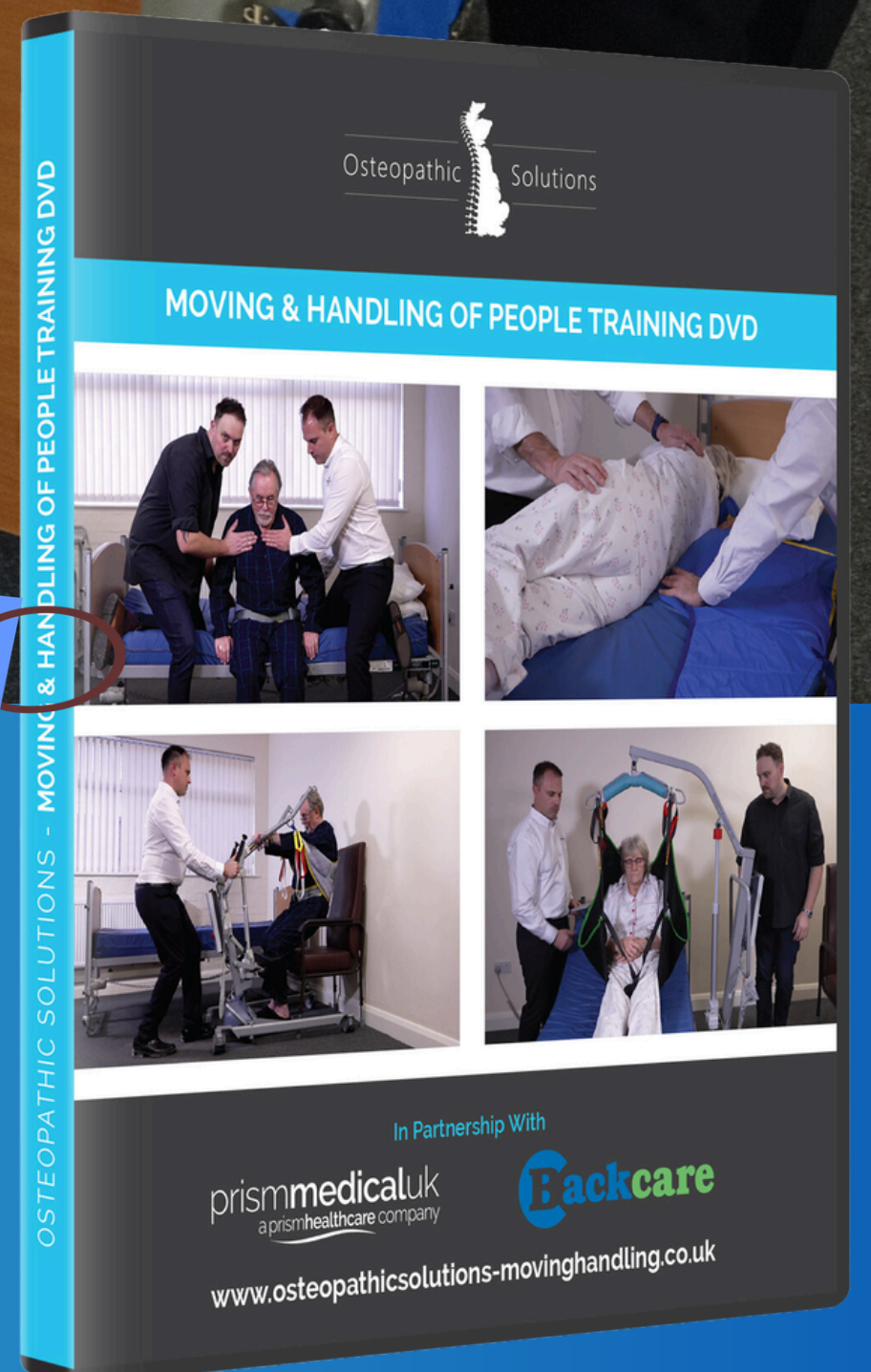

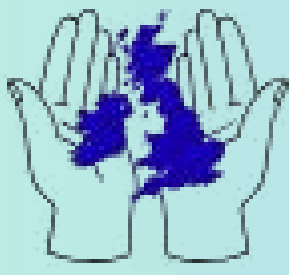

LEARNING OUTCOMES

Attendees will have a knowledge of the relevant laws in handling & social care & teach care staff to recognize the role of these laws in day to day moving & handling.

Attendees will understand the economic & social impacts of Musculoskeletal Disorders (MSDs).

Attendees will obtain a knowledge & understanding of simple anatomy & biomechanics of the spine & apply this knowledge to raise awareness of unsafe manual handling/ moving & handling of people practices.

Attendees will have competency in effective teaching of safer lifting, carrying, lowering, pushing & pulling techniques.

Attendees will be able to teach safer verbal guidance & minimal assistance handling techniques of people in chairs & associated controversial techniques to avoid & why.

Attendees will be able to teach safer assisted walking practice & controversial handholds.

Attendees will be able to teach competency in use of handling belts, transfer boards & stand aids & when their use is indicated.

Attendees will be able to write & teach a handling policy on falling & fallen patients.

Attendees will be able to pass on safe postural ergonomics related to profiling beds.

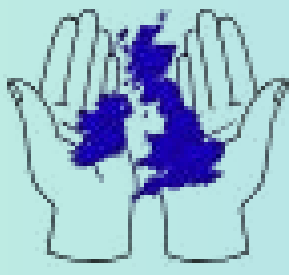

Osteopathic Solutions

UK & Ireland Ltd

Attendees will be able to teach competent use of all profiling bed functions.

Attendees will be able to teach safer verbal guidance & minimal assistance handling techniques of people when getting off the bed & back to bed & associated controversial techniques to avoid & why.

Attendees will be able to improve awareness & teach competency in use of mobility aids relevant to people getting off the bed & back to bed.

Attendees can describe the benefits of using flat slide sheets compared to roller slide sheets.

Attendees will be able to teach application of slide sheets under the supine person.

Attendees will be able to teach different minimal handling methods of safely moving people up the bed using slide sheets & associated controversial techniques to avoid & why.

Attendees will be able to teach different minimal handling & equipment handling methods using slide sheets in safely moving people from a supine to side lying position & associated controversial techniques to avoid & why.

Attendees will be able to give care staff sufficient knowledge on the principles of hoisting & specific functions of a variety of hoists.

Attendees will be able to teach individual competency in assessing sling size & type.

Attendees will have the knowledge & comprehension of all methods of fitting slings under the supine person & the ability to teach these to care staff.

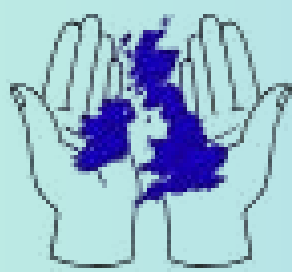

Osteopathic Solutions

UK & Ireland Ltd

Attendees will have competency in teaching safe use of hoists.

Attendees will have the knowledge of all methods of handling the fallen service user & be able to teach these methods to care staff.

Attendees will understand the risk assessment process & have competency to conduct written moving & handling of people risk assessments.

Attendees will be able to critique current risk assessment forms & improve if necessary.

Attendees will have competency to conduct a falls assessment.

Attendees will have an awareness of assessing a person's mobility/ muscle strength.

Attendees will be aware of basic teaching methods relevant to effective moving & handling of people training.

Attendees will be able to construct a variety of Induction Courses specifically relevant to domiciliary, residential, day centre, reablement, nursing & hospital staff.

Attendees will be able to communicate with care & clinical services staff on specific Refresher Training needs & assess staff competency.

Attendees will be to construct & deliver effective Refresher Training Courses.

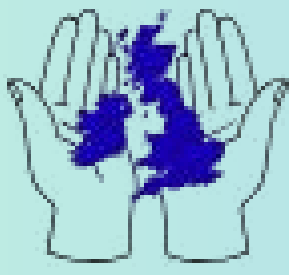

Osteopathic Solutions

UK & Ireland Ltd

Attendees will have the knowledge & comprehension of all methods of fitting slings under the supine person & the ability to teach these to care staff.

Attendees will have competency in teaching safe use of hoists.

Attendees will have the knowledge of all methods of handling the fallen service user & be able to teach these methods to care staff.

Attendees will have the knowledge of Theatre Handling Transfers & be able to teach these methods to Theatre staff.

Attendees will be aware of basic teaching methods relevant to effective Moving & Handling of People Training.

Attendees will be able to construct a variety of induction Courses specifically relevant to domiciliary, residential, day care & reablement staff.

Attendees will be able to communicate with care staff on specific Refresher Training needs & assess staff competency.

Attendees will be to construct & deliver effective Refresher Training Courses.

Day 1

9.15 – 9.45

- Instructor & Attendee Introduction
- Course Outline
- Relevant Law in Handling & Social Care

9.45 – 10.45

- Symptoms of Musculoskeletal Disorders (MSDs)
- Basic Anatomy of the Spine – Muscles/ Ligaments/ Joints/ Discs
- Basic Function of the Spine – Kinematics Explained
- Basic Biomechanics of Spinal, Knee & Shoulder Musculoskeletal Disorders
- Video Footage of hazardous lifting, carrying, lowering, pushing & pulling

10.45 – 12.45

Practical Demonstrations & Group Practical

- Semi Squat Lifting & Lowering
- Full Squat Lifting & Lowering
- Carrying Loads
- Pushing & Pulling Wheelchairs

12.45 – 13.30

Lunch

3.30 – 13.45

- Moving & Handling of People
- Verbal Guidance/ Minimal Assistance/ Minimal Handling/ Equipment
- Factors behind successful Sitting to Standing

13.45 – 16.30

Practical Demonstrations & Group Practical

- Sitting to Standing from chair & bed #
- Assisted Walking (1 & 2 Handlers)
- Walking Aids (Zimmer Frames/ Walking Sticks/ Rollators)
 - Standing to Sitting #
 - Moving forward in the chair #
 - Moving back in chair #
 - Stand Aids
- Wheelchair/ Chair to Bed using Transfer Board #
 - Managing the falling patient
 - Use of Handling Belts

Day 2

9.15 – 12.45

Practical Demonstrations & Group Practical

- **Bed Height & Posture Ergonomics**
 - **Use of Profiling Beds**
 - **Sitting from supine #**
- **Sitting from supine (Mobility Aids)**
 - **Sitting from sidelying #**
 - **Sitting to lying down supine**
 - **Sitting to lying down sidelying #**
- **Rolling person from supine to side lying**
- **Positioning of Flat Sheets & Roller Sheets (rolling)**
- **Positioning of Flat Sheets (Unravelling technique)**

12.45 – 13.30

Lunch

13.30 – 16.30

Practical Demonstrations & Group Practical

- **Moving person up bed #**
- **Turning person on side using Flat Sheets with minimal handling**
 - **Lateral supine bed transfer using Flat Sheets**
- **Turning person on side using Flat Sheets & mobile hoist**
 - **Sling types & choosing the right sling size**
- **Fitting a sling on person lying in bed (rolling both ways)**
- **Fitting a sling on person lying in bed (Origami Technique)**
 - **Fitting a sling between 2 flat sheets**
 - **Fitting a sling using a Roller sheet**



Day 3

9.15 – 12.45

- Principles of Hoisting & Use of Hoists
- Practical Demonstrations & Group Practical**
- Standing Hoist
 - Pushing & Pulling Mobile Hoists
 - Hoisting person from a bed to chair
 - Fitting a sling sitting in chair
 - Hoisting person from a chair to bed

12.45 – 13.30

Lunch

13.30 – 15.00

- Practical Demonstrations & Group Practical**
- Sitting onto chair with verbal guidance
 - Sitting from supine on the floor #
 - Positioning of Flat Sheets on floor
 - Moving person on floor from confined space using Flat Sheets
 - Hoisting from floor to bed

15.00 – 16.00

- Practical Techniques/ Transfers Revision

16.00 – 16.30

- Effective Teaching Skills
- Preparation for Teaching Practice
- Course Development – Content/ Delivery/ Organisation
 - Initial Workforce Training
 - Refresher Training



Day 4

9.15 – 10.45

- **Moving & Handling Risk Assessment**
- **Assessment Forms & Documentation**
 - **Falls Assessment**
 - **Practical Steps to Reduce Risk**
- **Selection & Use of Moving & Handling Equipment**
- **Reviewing & Monitoring Assessments**
 - **Risk Assessment Group Work**

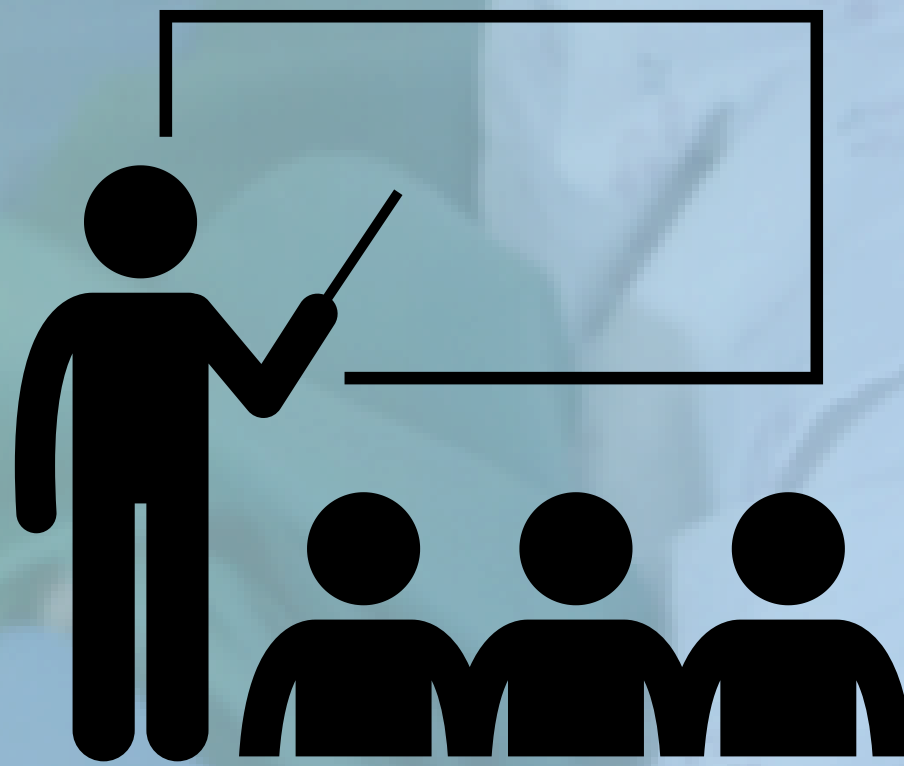

10.45 – 11.45

Practical Demonstrations & Group Practical

- **Assessing Upper & Lower Extremity Strength & Mobility**

11.45 – 12.45

- **Practical Assessment**

12.45 – 13.30

Lunch

13.30 – 16.30

- **Practical Assessment**

Denotes Verbal Guidance & Minimal Assistance Technique

WHY CHOOSE US?



Competitive Per Attendee Costs

Inherently Practical in content

Courses run by Osteopaths & Physiotherapists

Comprehensive Course Booklet included

Formal Practical Assessment

Indefinite Post Course Support



FREE

Online & USB Versions

- Induction & Refresher Training Tool
- 3 Hours of Video Training Content
 - Employee Assessment Pack
- Cutting Moving & Handling Claims to Zero
 - CQC & HSE Compliance

